

PREPARED FOR  
TODD BRUNS  
618 GLENBROOK RD.  
CYRSTAL LAKE IL 60012

# PLAT OF SURVEY

-OF-

LOTS 6678 THRU 6682 BLOCK 114 LAKE COMO BEACH SUBDIVISION  
LOCATED IN TOWN 2 NORTH, RANGE 17 EAST, WALWORTH  
COUNTY, WISCONSIN.

KROTT SURVEYING INC.

N3705 WILLOW BEND LANE  
LAKE GENEVA WI. 53147  
PHONE # (262)248-3697  
FAX # (262)249-0639

C.L. LARCH ROAD  
(40' WIDE)

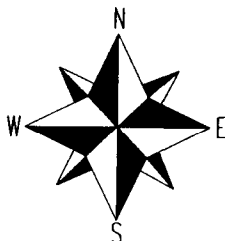
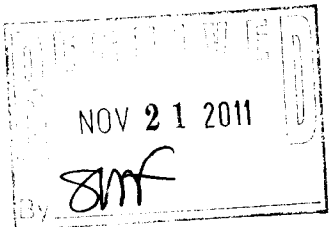
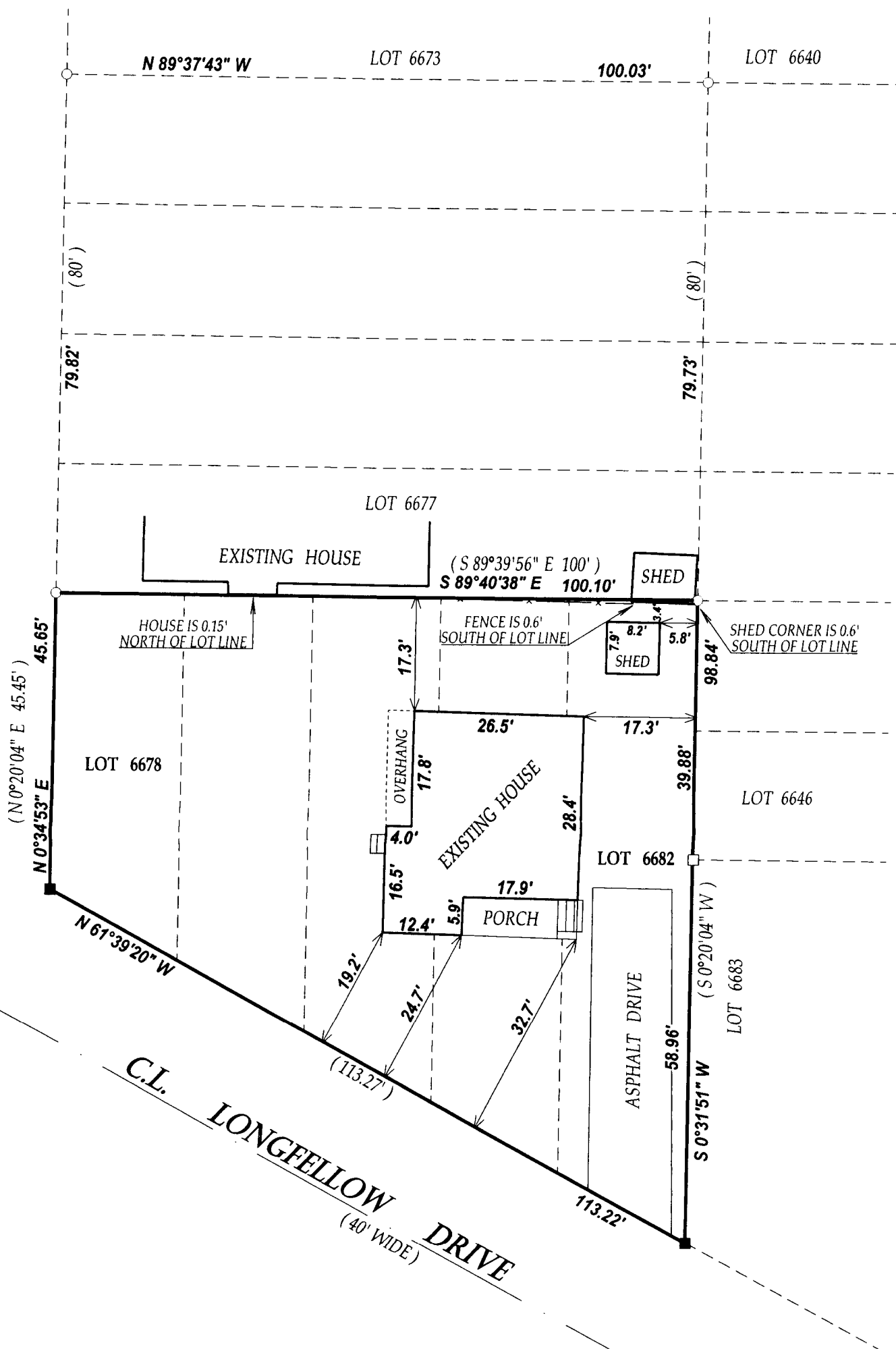

SCALE 1" = 20'

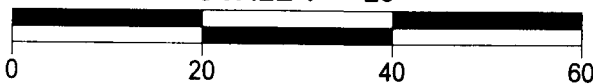

NOTE: BEARINGS ARE REFERENCED TO THE RECORD PLAT.

I have surveyed the above-described property and the above map is a true representation thereof and shows the size and location of the property, its exterior boundaries, the location and dimensions of all structures thereon, fences apparent easements and roadways and visible encroachments, if any.

This survey is made for the exclusive use of the present owners of the property, and also those who purchase, mortgage, or insure the title thereto within one (1) year from date hereof, and as to them I warrant the accuracy of said survey map.

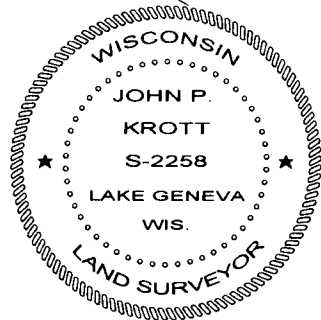

DATED THIS 5th DAY OF OCTOBER 2011.

*John P. Krott*

JOHN KROTT S - 2258  
Wisconsin Registered Land Surveyor  
(original if signed in red)

## LEGEND

- FOUND IRON PIPE
- FOUND IRON BAR
- SET IRON BAR

(XX) RECORDED AS  
TAX ID # JLCB01399  
JOB # 11-145

217-3757